

5-5

Streetscene - Proposed Front

1:50

- Single skin wall and piers to garage** consisting of :-
- Proprietary render system and accessories on 100mm blockwork strictly as render manufacturers specification and details.
  - 225mm Full height piers at mid point of side and rear wall and to either side of proposed garage door.
  - RUBBEROID or similar approved serviced DPC to be fitted minimum 150mm above finished external ground level.
  - Gable walls should be strapped to roof with stainless steel tension straps at not more than 2m centres all to comply with Building Regs Part A.
  - Lintels to be Cantic or similar approved with min 150mm bearing at the ends.
- Truss Roof Construction to garage** to consist of :-
- Clay plain tiles fitted strictly in accordance with manufactures specification and details.
  - 25x50 tanalized battens and nailed with stainless steel nails to rafters.
  - PROCTOR ROOFSHIELD or similar approved breather membrane.
  - Truss rafters sized by manufacturer,
  - 100 x 75 C24 sw wall plate fixed to top of inner wall at 1800mm centres and every half joint with galvanized wall plate straps. Rafters birdsmouthed over wall plate. Birdsmonth a maximum of 1/3 depth of rafter.
  - First 3 trusses running parallel to the gable wall are to be strapped to the gable wall with proprietary galvanized horizontal restraint straps at min 1800mm c/cs
- Car Port construction** to consist of :-
- Clay plain tiles fitted strictly in accordance with manufactures specification and details.
  - 25x50 tanalized battens with stainless steel nails to rafters.
  - TYVEK SUPRO breather membrane or similar approved breathable roof membrane.
  - 150x75 C24 rafters at 450c/cs
  - 100 x 175 C24 Eaves and ridge beam. Rafters birdsmouthed over and screwfixed with stainless steel screws. Birdsmonth a maximum of 1/3 depth rafter.
  - 225x225 C24 timber posts with steel foot as detail

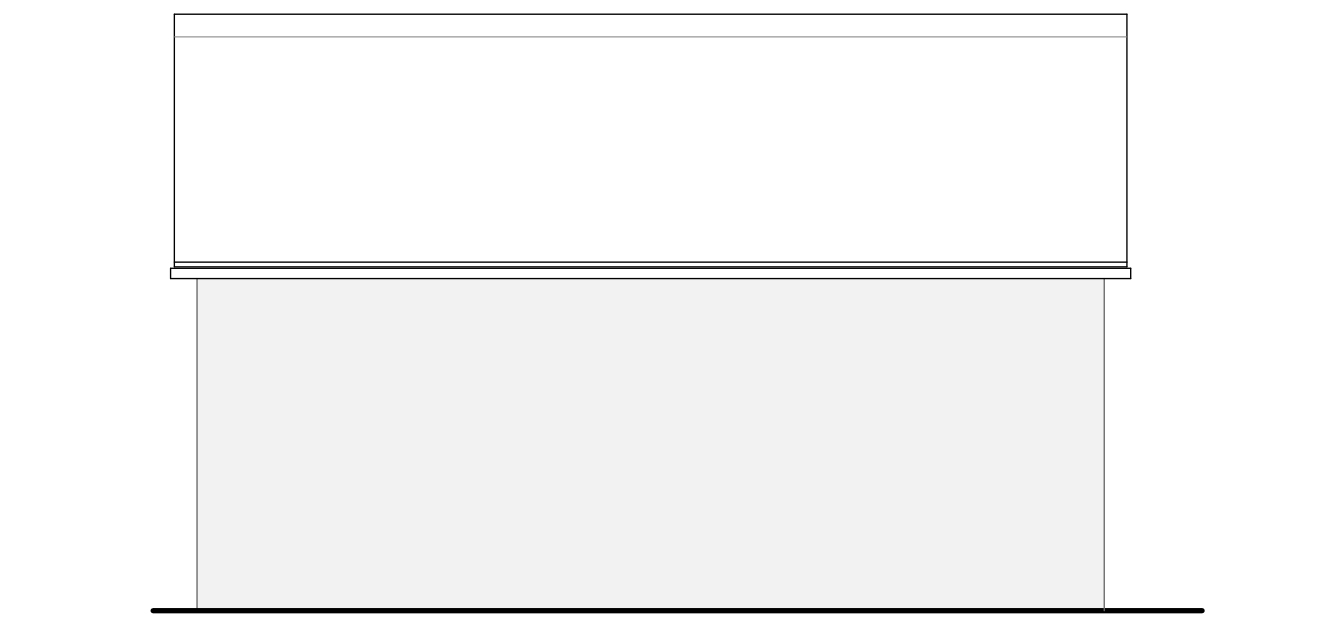
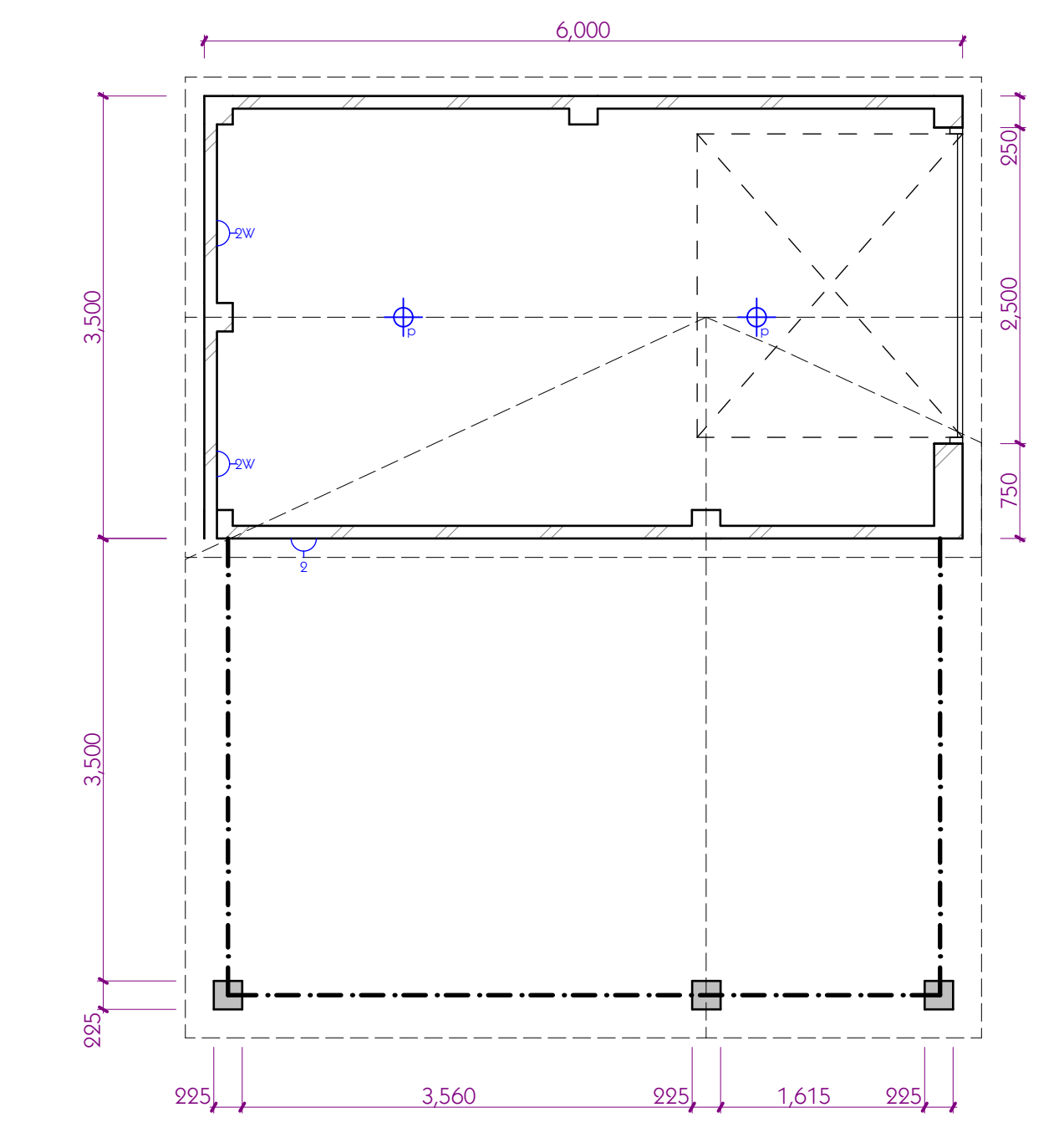
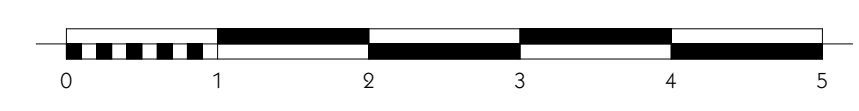

1-1 Garage - Front Elevation 1:50

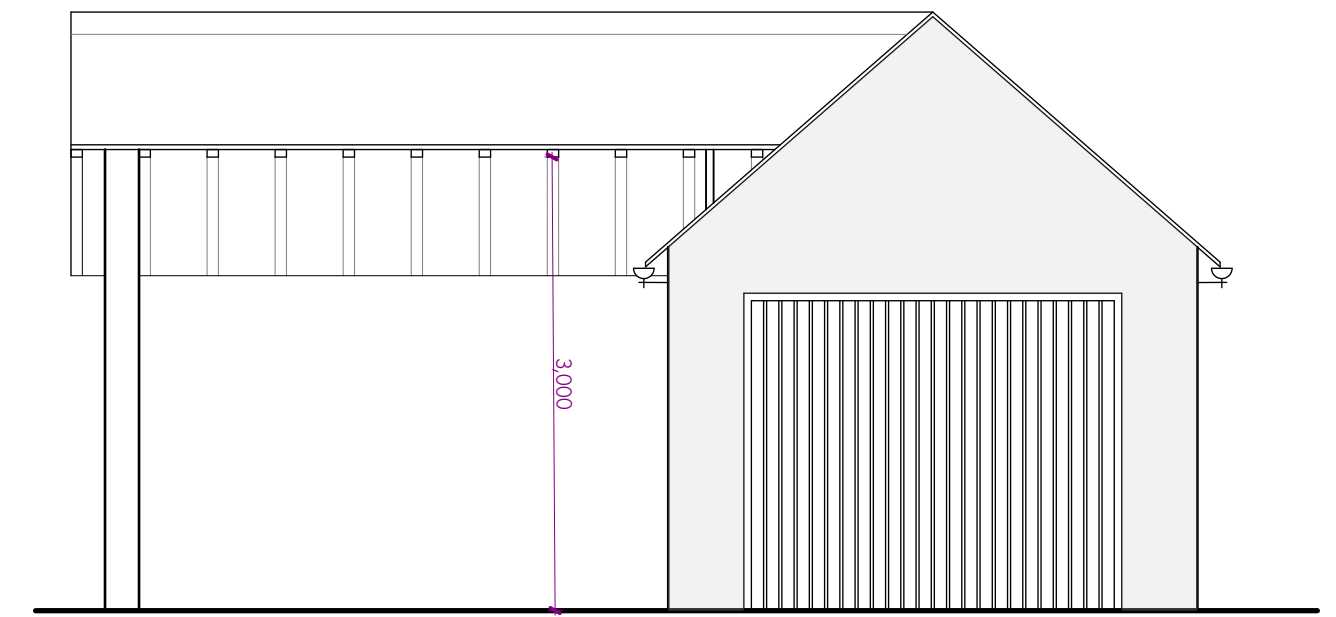

2-2 Garage - Side Elevation 1:50

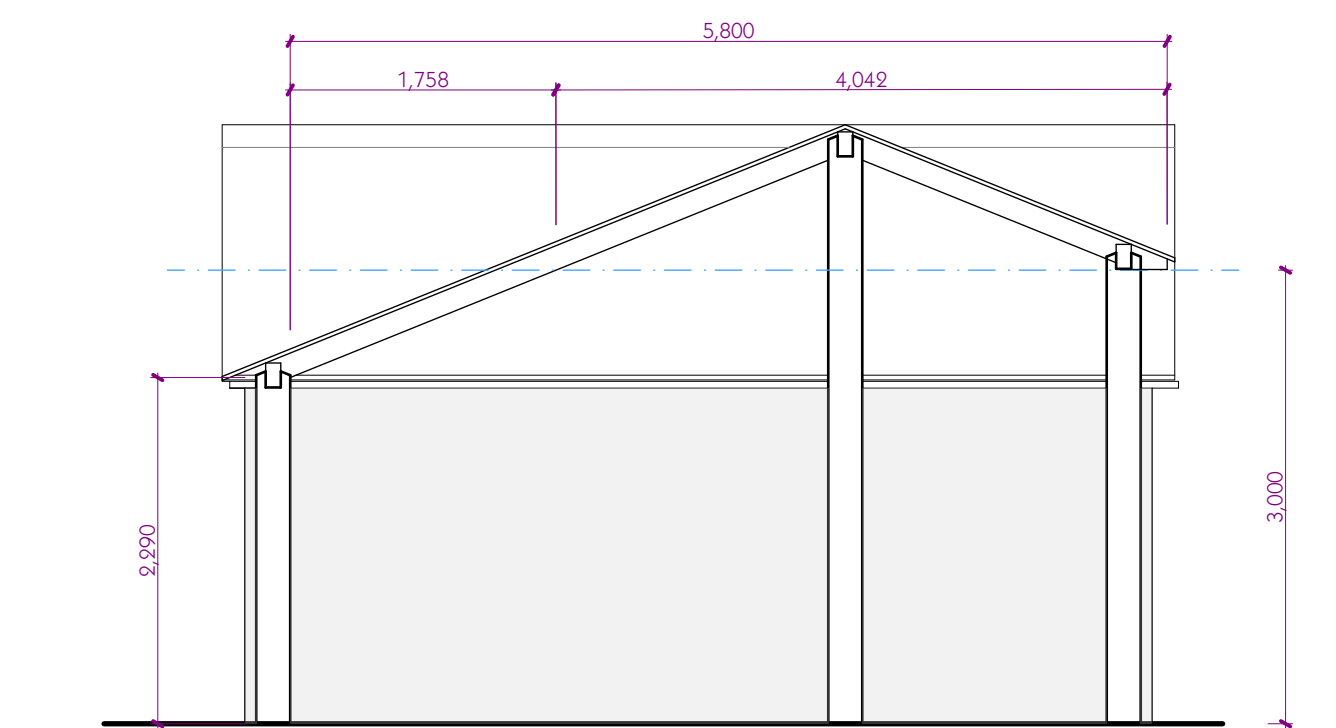

3-3 Garage - Rear Elevation 1:50

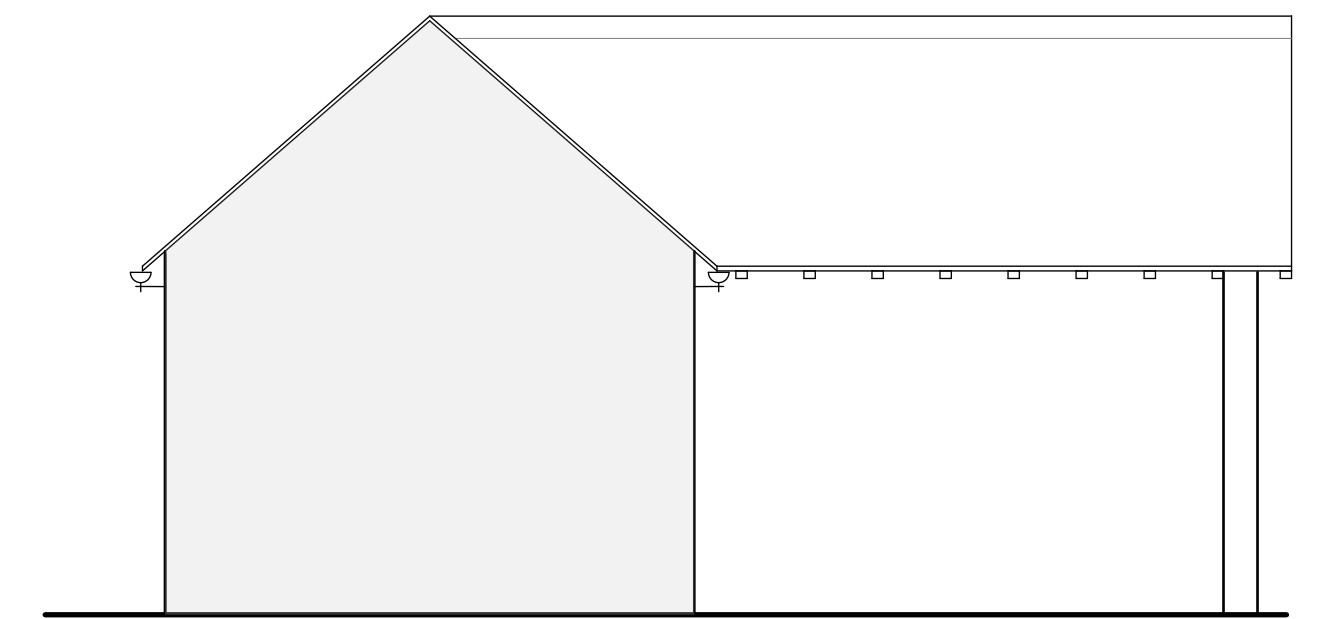

4-4 Garage - Side Elevation 1:50

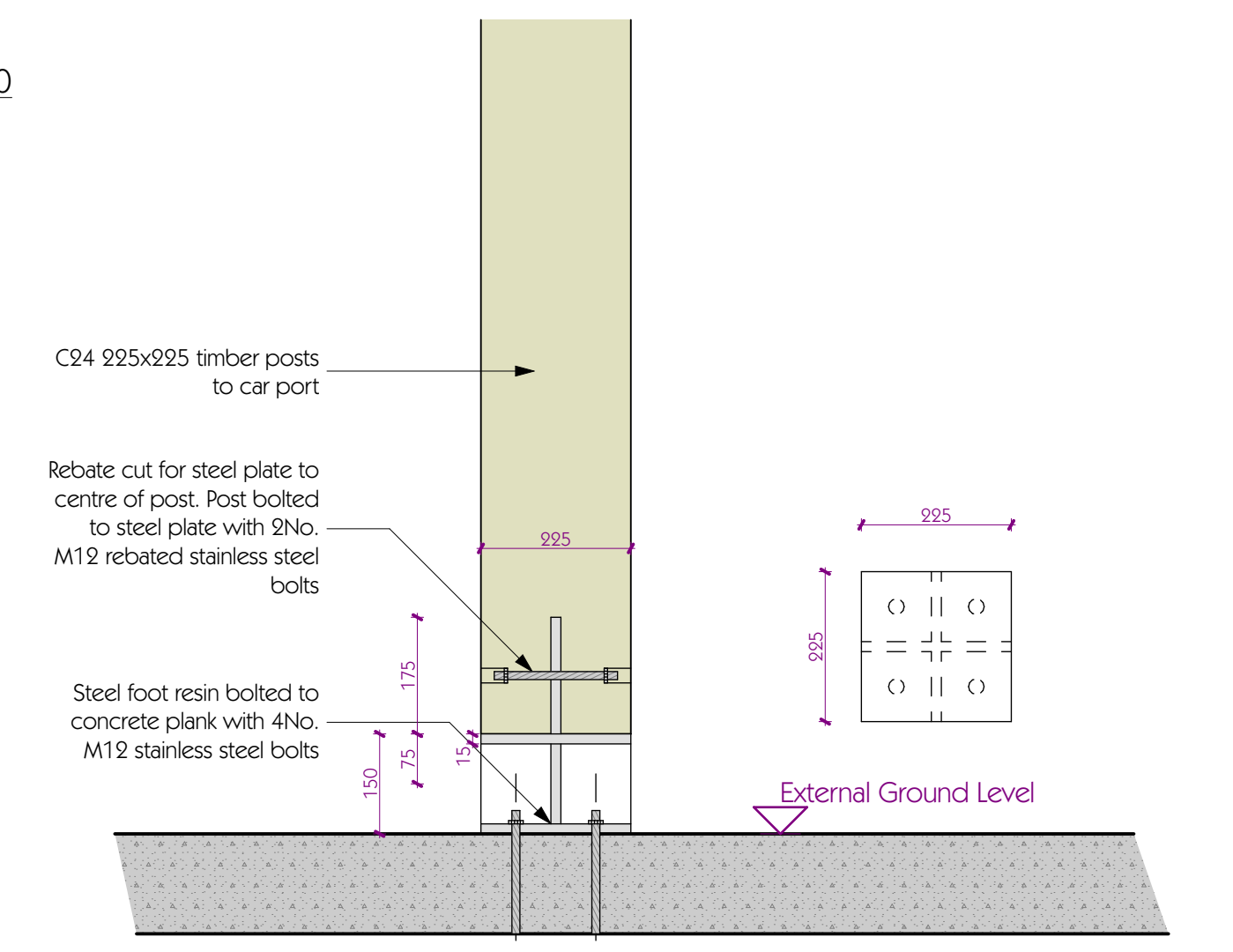

Site Plan - Setting Out 1:10

rev	details	by	date
J	Add elevation	cta	28/6/22
H	Add electrical layout	cta	19/5/22
G	Amend car port construction	cta	25/4/22
F	Amend car port notes add detail	cta	25/4/22
E	Amend layout	cta	30/3/22
D	Amend layout and elevations	cta	14/9/21
C	Amend layout and elevations	cta	10/8/21
B	Amend layout	cta	18/2/21
A	Amend layout	cta	18/12/20

Project: Vaughan Willow Bank Kniveton

Drawing Name: Proposed Plans and Elevations - Garage

Drawn by: cta Date: Dec' 2020

Project No.: 2019 Drawing Scale: 1:50 & 1:10

Layout ID: 06J Status: Construction

Original produced at A1 (841x594) DO NOT SCALE not to reproduce with out written permission of Channel Design Ltd.